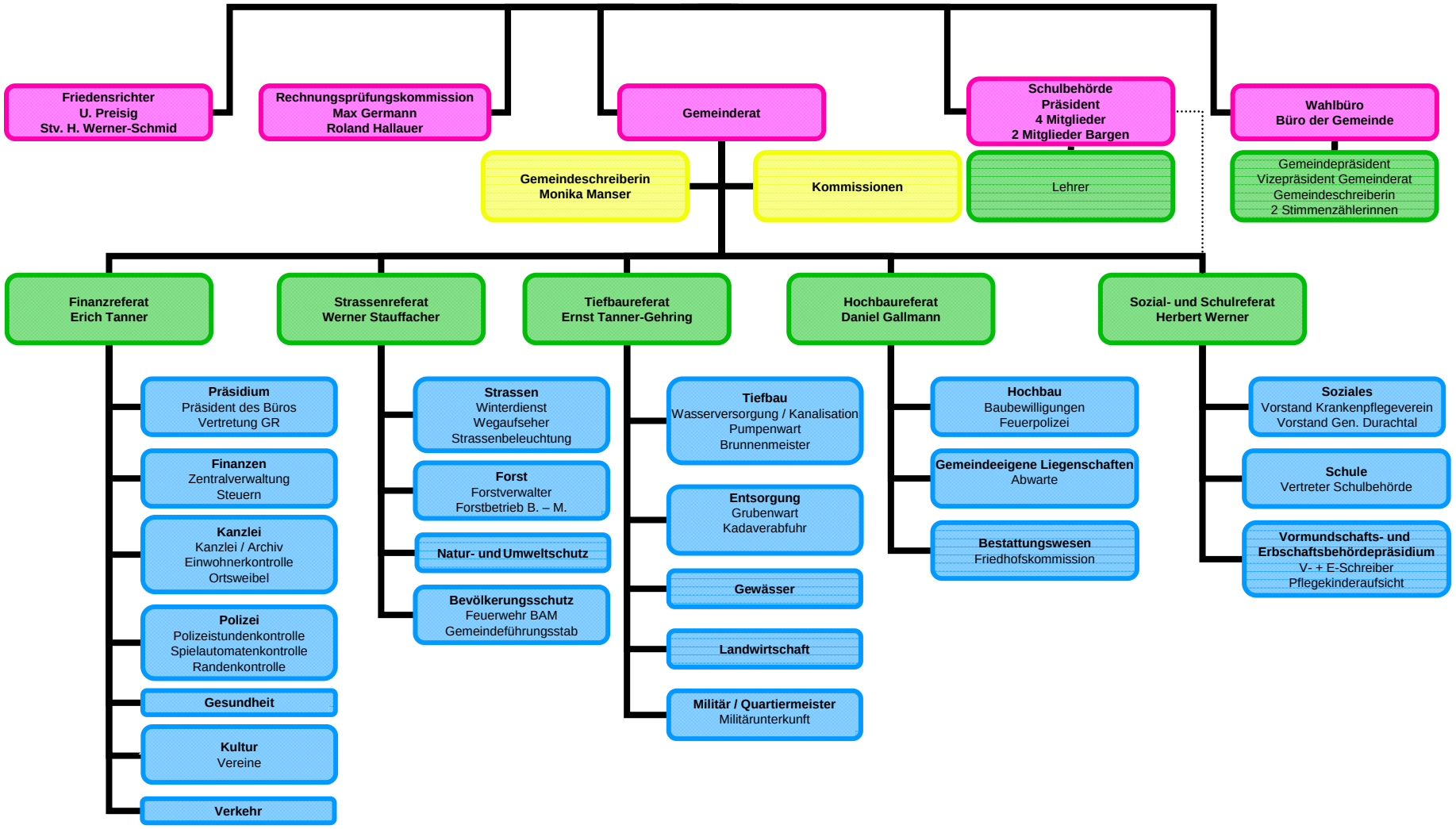Gemeinde Merishausen